

# MONTHLY MEMBERSHIP PROGRESS REPORT

District 1 J

Results as of: 5/31/2020

GMT:

LOCATION ILLINOIS

GMT CA

| Clubs                 |               |           |               |
|-----------------------|---------------|-----------|---------------|
| RESULTS FOR 2019-2020 |               |           |               |
| QUARTER               | NEW CLUB GOAL | NEW CLUBS | DROPPED CLUBS |
| JULY/AUG/SEPT         | 0             | 0         | 1             |
| OCT/NOV/DEC           | 0             | 1         | 1             |
| JAN/FEB/MAR           | 0             | 0         | 1             |
| APR/MAY/JUNE          | 0             | 0         | 0             |

| Members               |                        |                      |  |
|-----------------------|------------------------|----------------------|--|
| RESULTS FOR 2019-2020 |                        |                      |  |
| QUARTER               | MEMBER GROWTH NET GOAL | MEMBER GROWTH ACTUAL | DROPPED MEMBERS ACTUAL (including transfers) |
| JULY/AUG/SEPT         | 50                     | 37                   | 43   |
| OCT/NOV/DEC           | 50                     | 68                   | 69   |
| JAN/FEB/MAR           | 50                     | 69                   | 71   |
| APR/MAY/JUNE          | 50                     | 3                    | 6  |

GOALS AND ACTUAL NEW CLUBS CUMULATIVE

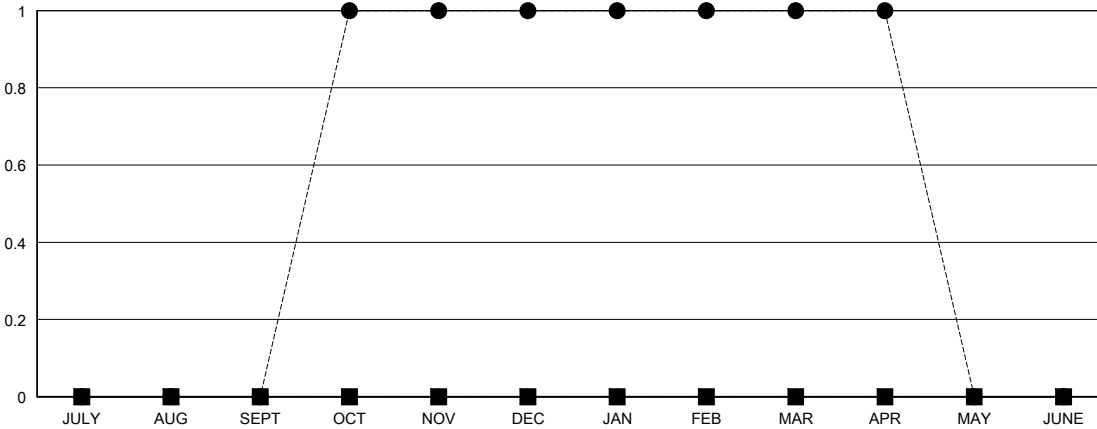

GOALS AND ACTUAL MEMBERS CUMULATIVE

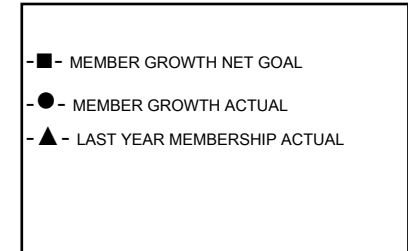
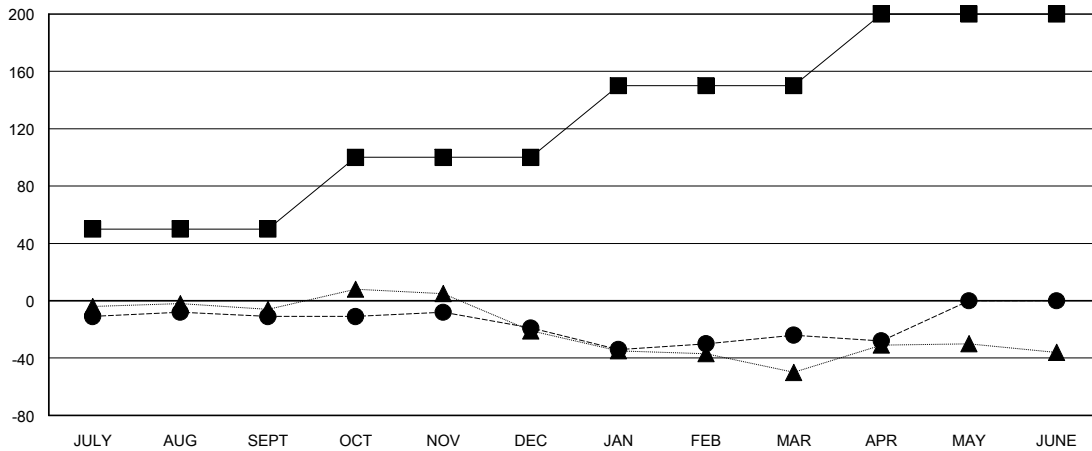

|                        |  |                                     |                |
|------------------------|--|-------------------------------------|----------------|
| DROPPED CLUBS: 3       | 33 CLUBS OF 59 ADDED 1 OR MORE NEW MEMBERS | <u>GENDER DISTRIBUTION</u>          |                |
|                        |  | MALE                                | 1,628 (76.22%) |
|                        |  | FEMALE                              | 508 (23.78%)   |
| <u>DROPPED MEMBERS</u> |  | TOTAL FAMILY UNIT MEMBERS 195       |                |
| DECEASED               | 25   | FAMILY MEMBERS PAYING HALF DUES 100 |                |
| CLUB CANCELLED         | 0  |                                     |                |
| OTHER                  | 164  |                                     |                |
| TOTAL                  | 189  |                                     |                |

[CLICK HERE FOR CUMULATIVE MEMBERSHIP DATA](#)